

Coxhoe Run 2

Route 6

5 Mile

Start – Coxhoe Leisure Center

Trail

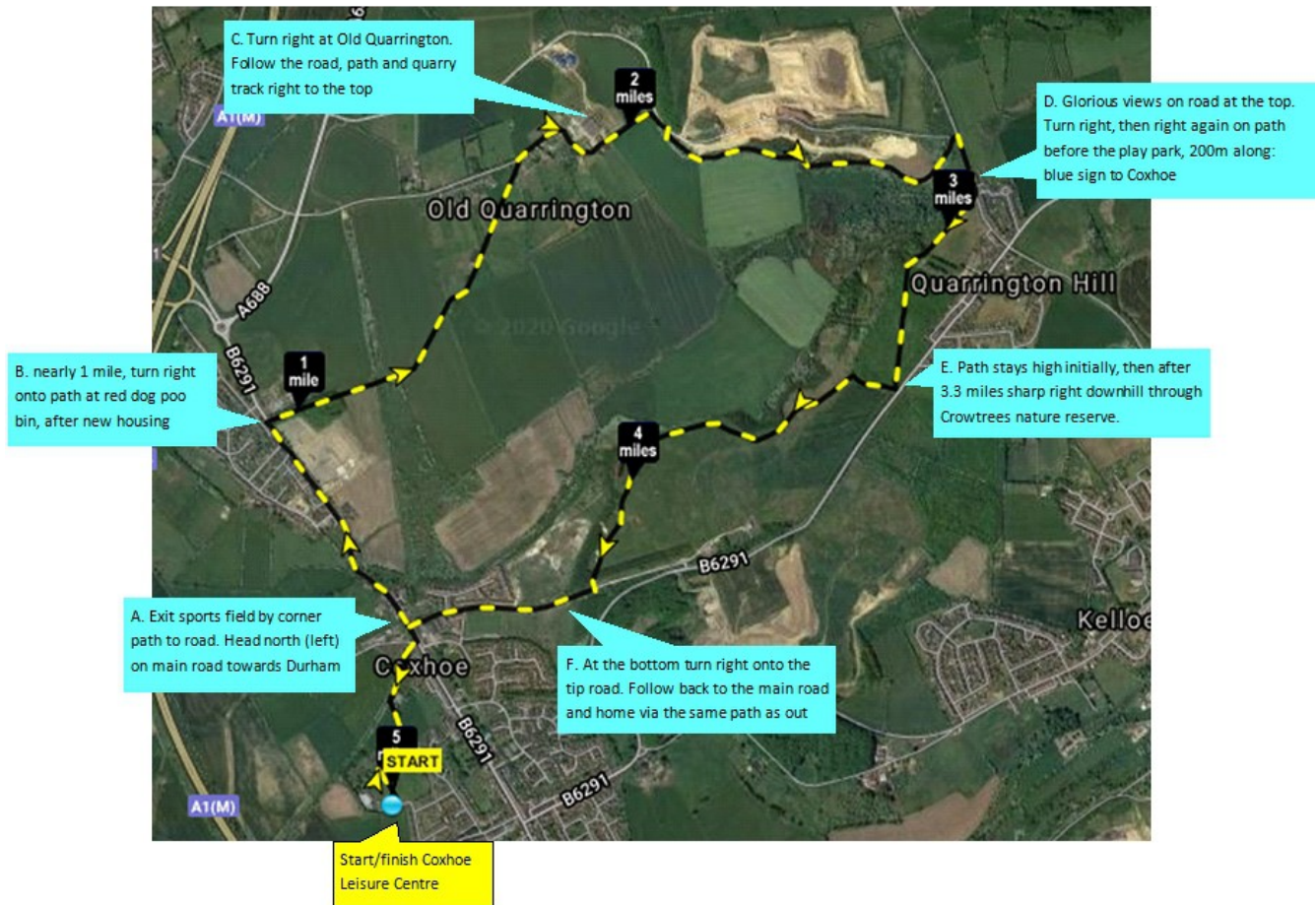

- 1) Exit Sports Field by corner path to road. Head north (Left) on the main road
- 2) Near Mile 1 turn left onto path at red dog poo bin, after new housing
- 3) Turn Right at old Quarrington, follow the road, path and quarry track right to the top
- 4) Turn Right and right again on path before the play park, 200 m along blue sign to Coxhoe
- 5) Path stays high initially then sharp right downhill through Crowtrees nature reserve
- 6) At the bottom turn right onto the tip road.
- 7) Follow back to the main road and home via the same path as out